

Patient report

Bio-Rad DATE: 04/22/2019
D-10 TIME: 07:12 PM
S/N: #DJ4I016123 Software version: 4.20-2
Sample ID: 10452643
Injection date 04/22/2019 07:09 PM
Injection #: 52 Method: HbA1c
Rack #: --- Rack position: 7

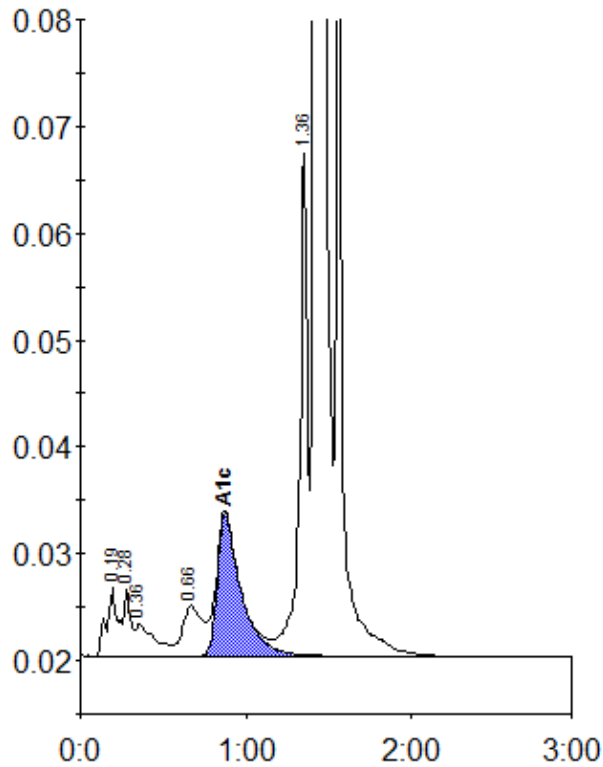

Peak table - ID: 10452643

Peak	R.time	Height	Area	Area %
A1a	0.19	6322	29761	1.3
A1b	0.28	6273	17583	0.7
Unknown	0.36	2944	24236	1.0
LA1c/CHb-1	0.66	4699	38875	1.6
A1c	0.87	13354	132601	7.8
P3	1.36	47086	155003	6.6
A0	1.42	642692	1964029	83.1
Total Area:		2362088		

Concentration:	%
A1c	7.8